

APPENDIX D Indicative layout for replacement Crossway Church

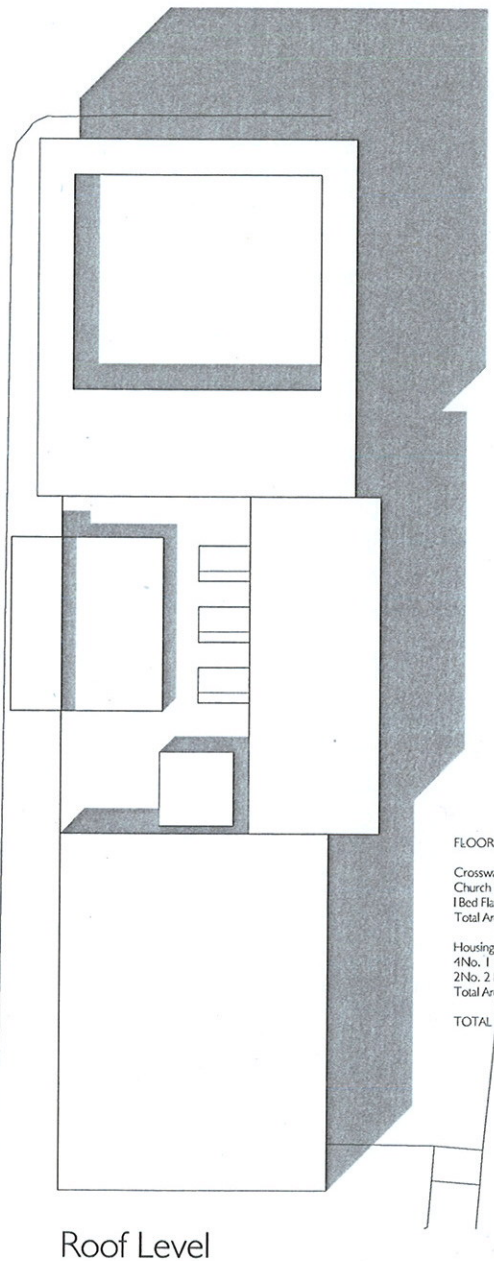
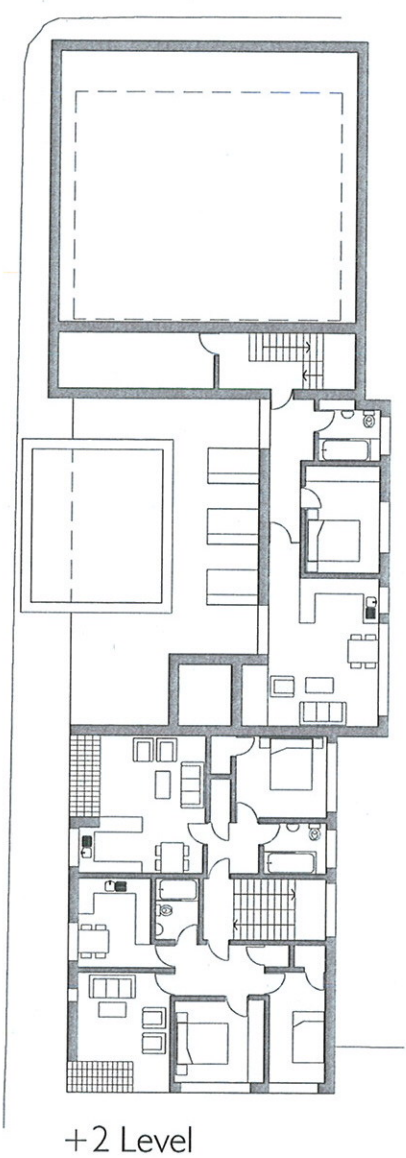
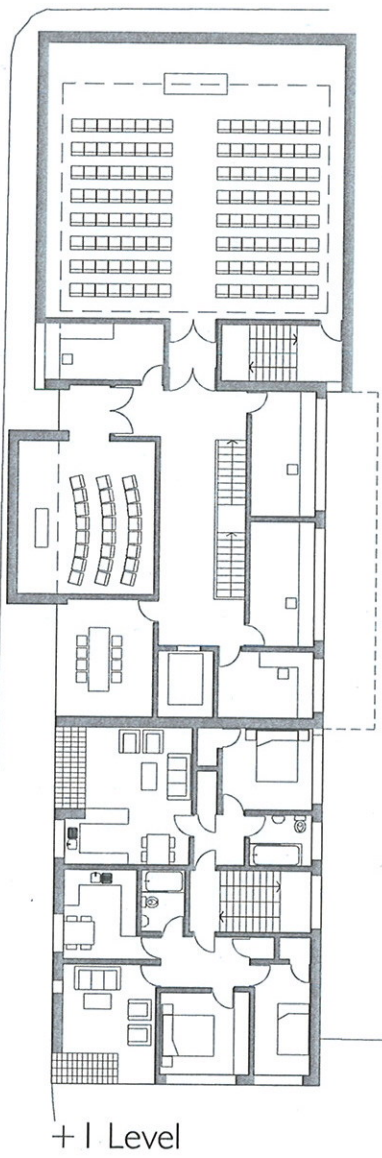
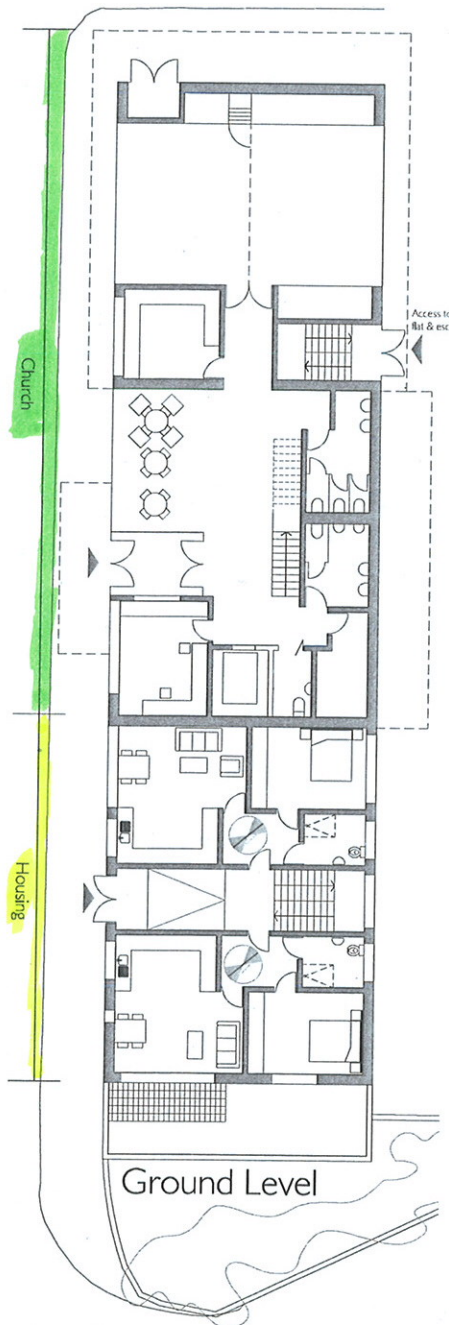

- KEYS:
- Church
 - A Entrance hall
 - B Reception/office
 - C Hall (sub-dividable)
 - D Kitchen
 - E Toilet
 - F Plant
 - G Worship
 - H Line of clerestory over
 - J Vestry
 - K Office/meeting
 - L Line of projecting accommodation over
 - M Clerestory glazing
 - Housing
 - R Bedroom 1
 - S Bedroom 2
 - T Living/dining
 - U Kitchen Bathroom

FLOOR AREAS:

Crossway URC Church:	
Church & Community:	532 sq m
1 Bed Flat:	57 sq m
Total Area:	<u>589 sq m</u>
Housing (on 3No. floors):	
4No. 1 Bed flats	
2No. 2 Bed flats	
Total Area:	<u>264 sq m</u>
TOTAL	853 sq m

WALWORTH, CROSSWAY URC CHURCH
FEASIBILITY STUDY - CHURCH & HOUSING
PLANS - PROPOSED

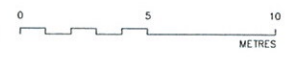

THOMAS
FORD
& PARTNERS
CHARTERED
ARCHITECTS
SURVEYORS